

Date: 09.08.2025; 1404/05/18

Patient's Name: A.P

Responsible Physician: Dr.Omranipour

Patient presentation:

Initial CNB: Reported as invasive ductal carcinoma (IDC).

Treatment initiated: One cycle of chemotherapy.
Pathology center later revised diagnosis to ductal carcinoma in situ (DCIS).
The patient underwent surgery: Mastectomy with SLNB performed.

Final pathology: DCIS; one lymph node capsule contained invasive tumor cells.

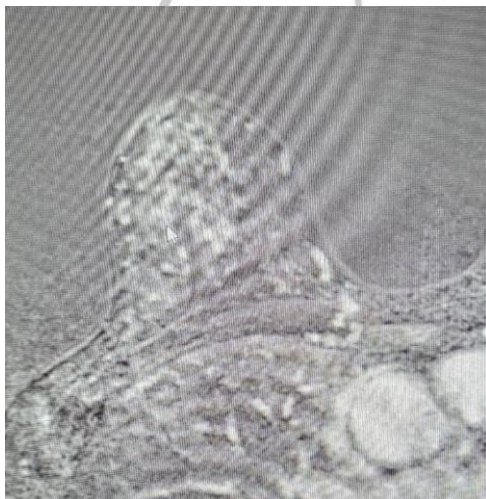

Question:
Adjuvant tx?

Recommended plan:
Systemic therapy.

