

**Date:** 22.02. 2025; 1403/12/04

**Patient's Name:** ZB

**Responsible Physician:** Dr. Jalili

**Patient Presentation:**

A 67 Y/O F, bilateral breast mass

Rt. Breast at 9 o'clock, 14mm:

IDC I/III, ER:100%, PR:10%, HER-2: -, Ki-67: 15%

Lt. breast at 2 o'clock, 11mm;

IDC, ER:100%, PR:10%, HER-2:-, Ki67:10%

, In involved

BONE SCAN:

Activity in T10& Lt. iliac

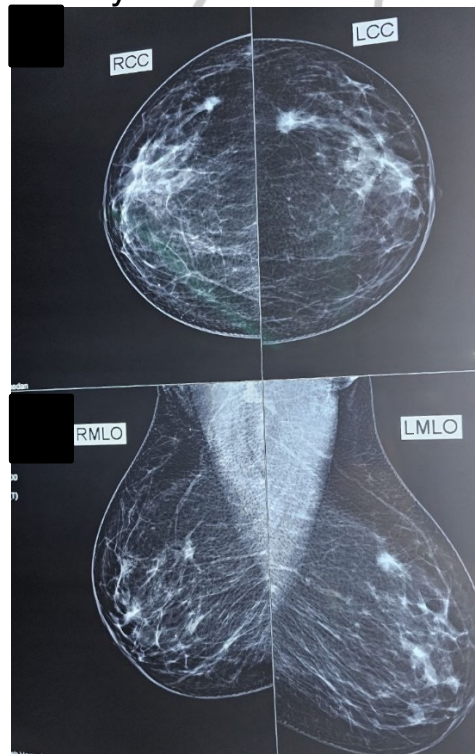

Breast lesions in mammogram

**Question:**

Next plan?

**Recommended plan:**

Spinal MRI +Breast surgery + Genetic test + Adjuvant therapy