

**Date:** 24.05.2025; 1404/03/03

**Patient's Name:** Z.E

**Responsible Physician:** Dr. Jalaiefar

**Patient presentation:**

**1393:**

Right breast mastectomy (triple negative breast cancer) adjuvant chemo and RT

**1402:**

Liver and bone mets

She was referred for systemic therapy

**New PET scan:**

Normal liver and no bone mets but left side cervical lymphnodes

**Thyroid US:** normal

**Bx:** positive for breast origin carcinoma

**Cervical adenopathy:**

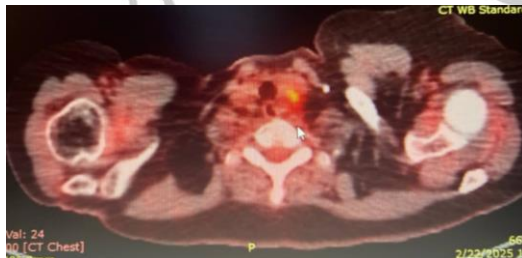

**Mediastinal:**



**Question:**

Best plan?

**Recommended plan:**

Continue systemic therapy

