

Date: 26.04.2025; 1404/02/06

Patient's Name: GH.G

Responsible Physician: Dr. Sarkardeh

Patient presentation:

58 Y/O F presented with Lt 22mm and 8mm mass in 2 oc + LN+

CNB:

Invasive ductile carcinoma Grade 2 triple negative breast cancer ki-67:60%

FNA: inv+

In another center: BCS+ ALND:

T: 3cm G3 margins: superior and deep margins involved by tumor

LN: 31/31

Adjuvant chemotherapy

In the middle of chemo the patient presented with skin erythema and nodules

which were biopsied:

Invasive ductile carcinoma ER30% PR 40% ki-67 90% HER-2 NEG

PET: NEG post-surgical changes no metastases

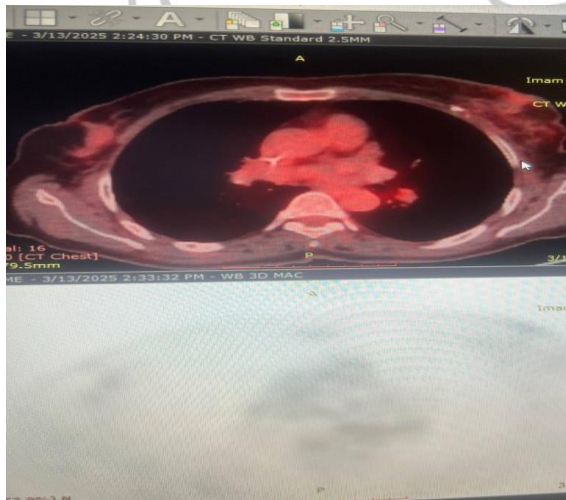

Question:

Best plan?

Recommended plan:

Genetic testing and radical surgery

