

**Date:**24.05.2025;1404/03/03

**Patient's Name:** M.K

**Responsible Physician:** Dr. Omranipour

**Patient presentation:**

43 Y/O with positive family history in aunt

**In 1392:**

IDC ER- HER2+++ ---> BCS and 9/9 LN

Chemo+ RT+ TMX 10years

**1403/08:**

+Ln low axilla and Ln level 3 CNB:

**ER: + HER2: - Ki-67**40%

**MRI:** normal

**Chemo:** Taxotere and Adria

Now PET is normal and US shows multiple small nodes

The patient doesn't have node marker

**Previous PET:**

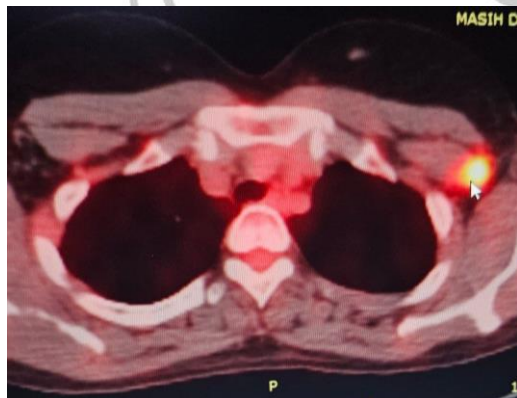

**Current PET:**



**Question:**

Best plan?

**Recommended plan:**

Axillary surgery (wire localization) + XRT

