

Date: 07.09.2024; 1403/06/17

Patient's Name: R.F

Responsible Physician: Dr. Sarebani

Patient presentation: A 43-year-old woman with a history of left BCS and SLNB (IDC, Luminal A, Grade: 2, Tumor size: 6 mm, LVI: negative, SLN: 1/1 involved), followed by chemotherapy, radiation and endocrine therapy (TMX) is being followed up. In ultrasound and mammography, a 13 mm suspicious lesion is reported in the left breast (BIRADS 4b) and MRI shows angular enhancing mass 8.5 mm at 6 O'clock left breast (B4) which is subjected to biopsy, which shows non-proliferative fibrocystic change with foci of flat epithelial atypia.

Question:

What is the next treatment plan?

Recommended plan:

- Wire guided excisional Biopsy

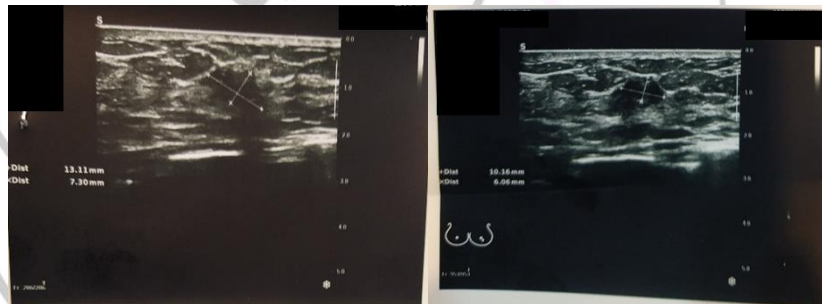

Figure 1 & 2: Sonography shows suspicious mass with irregular border.

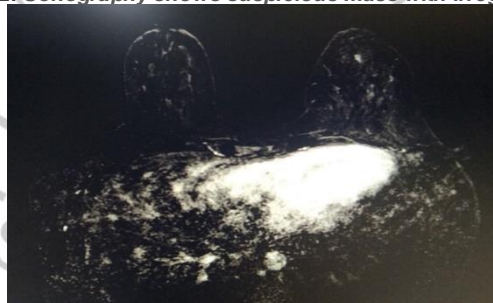

Figure 3: MRI shows angular enhancing mass, 8.5 mm at 6 O'clock left breast (B4).