

Date: 28.09.2024; 1403/07/07

Patient's Name: M.E

Responsible Physician: Dr.Esphandbod

Patient presentation: A 52-year-old woman with triple negative, Ki: 60%) breast cancer has been examined. Three nodules have been observed in the chest CT scan, the biopsy of which suggests metastasis from the breast (ER: 60%, PR: negative, HER-2: negative).

Question:

What is the next treatment plan?

Recommended plan:

- The patient is a candidate for neoadjuvant chemotherapy as an oligometastasis patient. Review the pathologic slide (breast and lung).

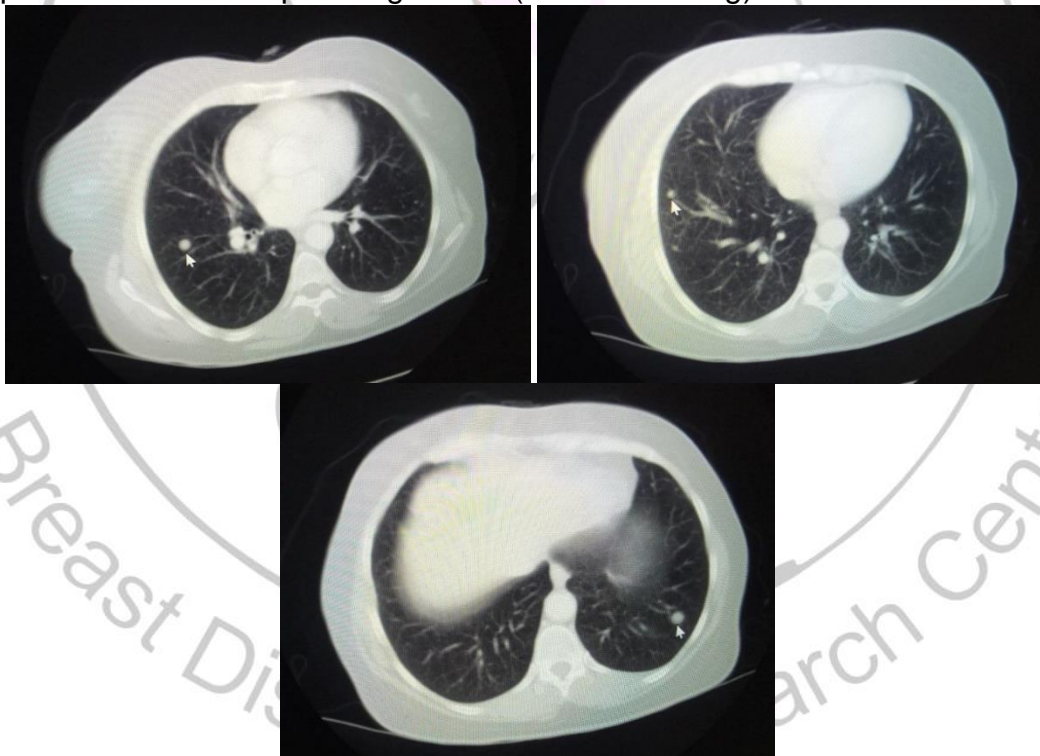

Figure 1, 2 & 3: Suspicious pulmonary nodules in Chest CT scan.