

**Date:** 20.04.2024; 1403/02/01

**Patient's Name:** T.K

**Responsible Physician:** Dr.Davari

**Patient presentation:** A 46 year-old woman referred to clinic due to papillary thyroid cancer (Right lobe 16, 18 mm nodule workup cervical Lymphadenopathy that confirmed with FNA) and right breast IDC (Grade: 2, ER: negative, PR: negative, HER-2: negative, Ki67: 12%) with metastasis to the axillary lymph nodes.

**Sonography:** Breast mass in 7 o'clock 20mm, 4 suspicious lymph nodes.

**Question:**

What is the best treatment plan?

**Recommended plan:**

- 1- Genetic test
- 2- Referred to oncologist for neoadjuvant Chemotherapy

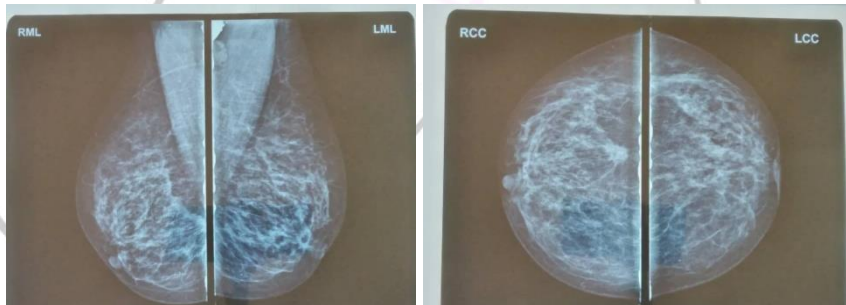

Figure 1 & 2: Mammography shows right breast mass.

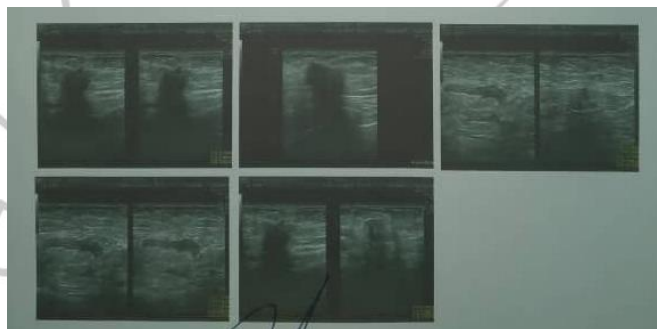

Figure 3: Sonography of breast shows breast mass.