

Date: 20.04.2024; 1403/02/01

Patient's Name: E.Gh

Responsible Physician: Dr.Alipour

Patient presentation: A 40 year-old woman with no history of breast cancer in her family has been referred to clinic due to right breast bloody nipple discharge since November (Aban). In the examination, there was a spontaneous discharge of blood from single duct.

Ultrasound and mammography were normal.

A breast MRI has been performed for the patient, and a suspicious lymph node is reported, and a suspicious lymph node is reported in the ultrasound, and a biopsy of it suggests metastasis with a possible origin of lobular breast cancer.

Question:

What is the best treatment plan?

Recommended plan:

- 1- Repeat IHC
- 2- Target Ultrasonography of the retroareolar region
- 3- Up front surgery (N1)

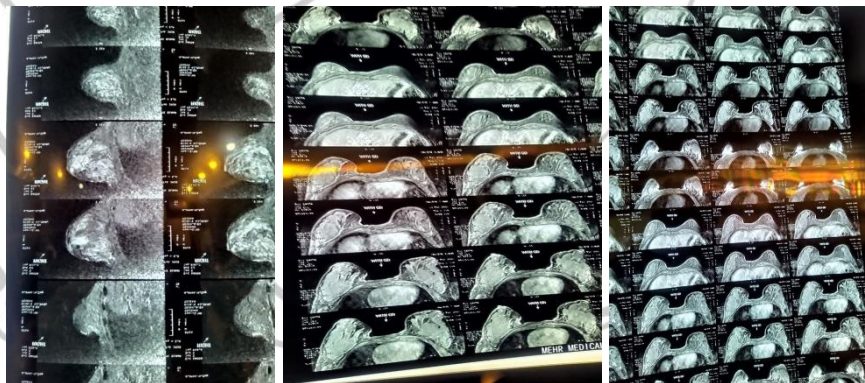

Figure 1, 2 & 3: MRI shows dilated duct in retroareolar region.