

Date: 20.04.2024; 1403/02/01

Patient's Name: Sh.A

Responsible Physician: Dr.Jalaeefar

Patient presentation: A 50 year-old woman known case of breast cancer (ER: positive, PR: negative, HER-2: triple positive) with bone metastasis, has undergone chemotherapy due to advanced gastric cancer (T3/T4, N2). The patient has been referred for gastric surgery after chemotherapy (T2 N0).

Question:

What is the best treatment plan?

Recommended plan:

- Pathology slides should be evaluated to diagnose the primary disease of the stomach or metastasis from the breast.
- Gastric surgery is not indicated due to its advanced stage.
- Genetic test is recommended.

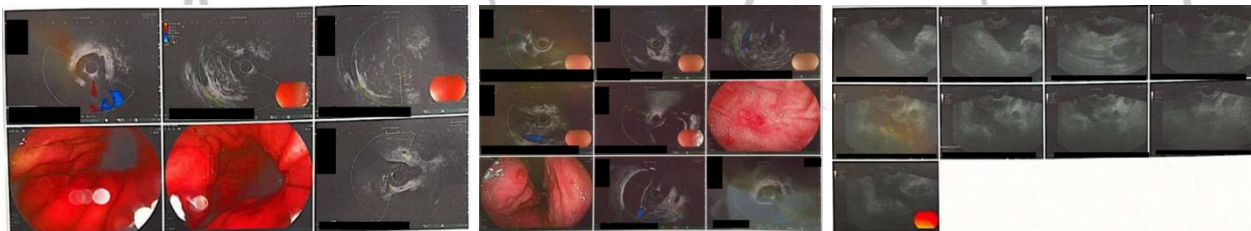

Figure 1, 2 & 3: Endo US shows mass diffusion, wall thickening, loco regional lymph adenopathy.

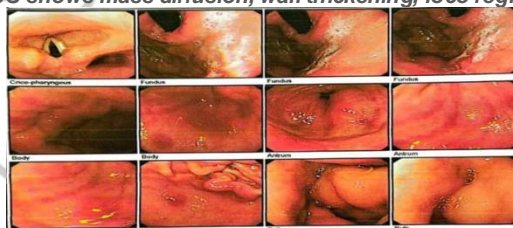

Figure 4: Upper endoscopy.

Breast Disease Research Center