

Date: 13.04.2024; 1403/01/25

Patient's Name: N.J

Responsible Physician: Dr.Omranipour

Patient presentation: A 39 year-old woman with triple-negative left breast cancer with lymph node metastasis has undergone neoadjuvant chemotherapy. In the examinations before chemotherapy, a lesion with a diameter of 18 mm was reported in segment 4 of the liver, which was recommended for follow-up. In the evaluations after chemotherapy, the lesion was stable (suspicious).

Question:

What is the best treatment plan?

Recommended plan:

- Dynamic liver MRI (DWI). If liver metastasis is confirmed, according to single metastasis, the patient could be candidate for metastasectomy in addition to breast cancer treatment (Surgical or nonsurgical).

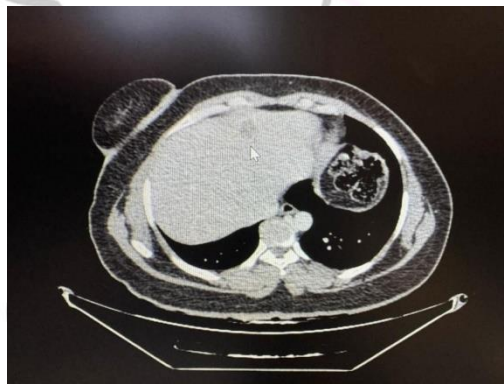

Figure1: CT scan shows liver lesion.