

Date: 18.05.2024; 1403/02/29

Patient's Name: M.K

Responsible Physician: Dr.Esphandbod

Patient presentation: A 62-year-old woman who underwent neoadjuvant Chemotherapy, followed by surgery, Radiotherapy and Letrozole due to right breast cancer. During the follow up, she underwent a biopsy due to a suspicious nodule in the lung (14mm RUL, 7mm RLL, 6mm LLL), which suggested a neuroendocrine tumor grade I.

Question:

What is the treatment plan?

Recommended plan:

- 1- Gallium scan
- 2- Surgery if possible

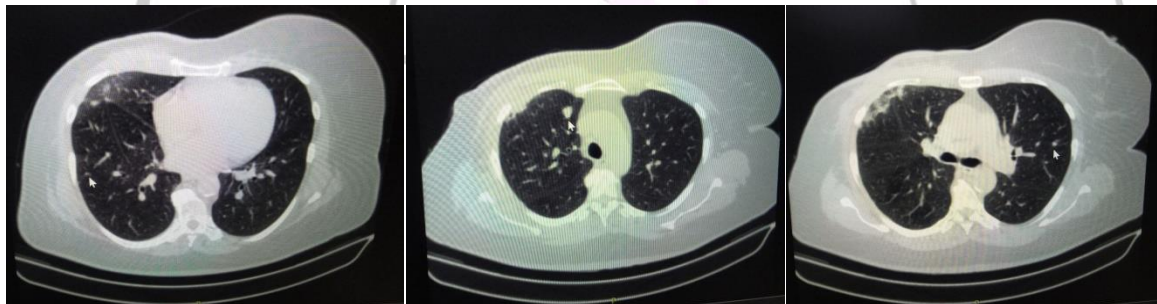

Figure 1, 2 & 3: CT scan shows nodule and consolidation in right lung.

Breast Disease Research Center