

Date: 11.05.2024; 1403/02/22

Patient's Name: S.S

Responsible Physician: Dr.Jalaeifar

Patient presentation: A young lady was a candidate for neoadjuvant treatment due to breast cancer (IDC, ER: negative, PR: negative, HER: double positive, Ki67: 50-60). The patient underwent MRM and during the course of adjuvant Chemotherapy, the treatment was stopped due to pregnancy. Following local recurrence, she underwent surgery several times and is currently referred with extensive involvement of the chest wall.

Question:

What is the best treatment plan?

Recommended plan:

- 1- Inoperable
- 2- Chemotherapy based on previous treatment regimes.

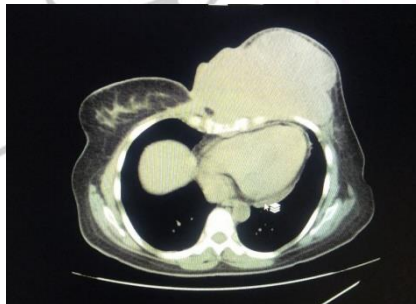

Figure1: Right breast mass with chest wall involvement.



Figure 2 & 3: Necrotic breast mass.