

Date: 06.07.2024; 1403/04/16

Patient's Name: M.R

Responsible Physician: Dr.Emami

Patient presentation: A 43-year-old woman with metastatic breast cancer to the lung bone and liver has undergone chemotherapy with the THP and Zometa treatment regimen. Currently, the lesions of the liver and lung have improved and she has an ulcer on her breast. In the new PET CT scan multifocal and multicentric hypermetabolic lesion of the right breast with suspicious focus of chest wall invasion and few hypermetabolic bone metastasis of bone were seen.

Question:

What is the best treatment plan?

Recommended plan:

- Palliative surgery if requested by the patient.



Figure 1: Shows right breast cancer with invasion to skin.

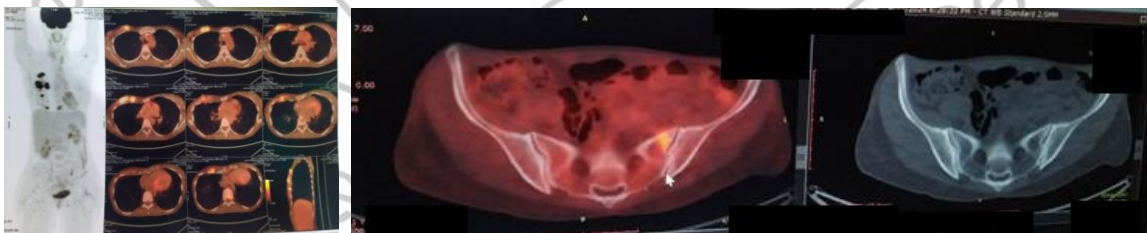

Figure 2: PET scan shows multiple bone lesions in spine, iliac bone sacrom.