

Date: 22.06.2024; 1403/04/02

Patient's Name: S.E

Responsible Physician: Dr.Esphandbod

Patient presentation: A 43-year-old woman with bilateral breast cancer (skin lesion and nodules ER: positive, PR: positive, HER-2: negative, Ki67: 30%) with metastases to lymph nodes and bones undergoes a PET scan after chemotherapy. In the PET scan, there are still bone lesions and multiple mediastinal lymph nodes involvement.

Question:

Is a bilateral Mastectomy necessary?

Recommended plan:

- Not recommended



Figure 1: Shows skin nodules.

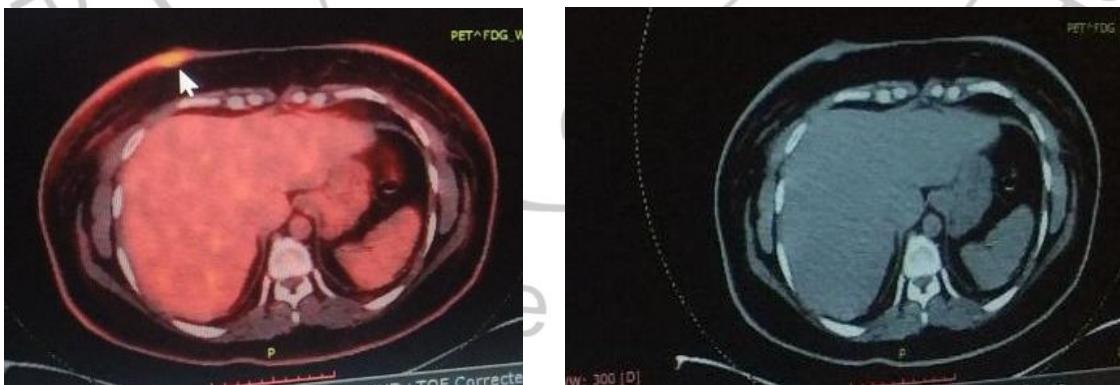

Figure2: PET CT scan shows that hepatic lesion responded to chemotherapy.