

**Date:** 22.06.2024; 1403/04/02

**Patient's Name:** S.N

**Responsible Physician:** Dr.Esphandbod

**Patient presentation:** A 45 year old woman with right breast IDC (luminal type) with metastasis to bone (T8 & T10) and liver, referred to clinic post chemotherapy. In new PET-CT scan the liver lesion was resolved but showed only suspicions lesion in T10.

**Question:**

What is the best next plan?

**Recommended plan:**

- Surgery of primary tumor

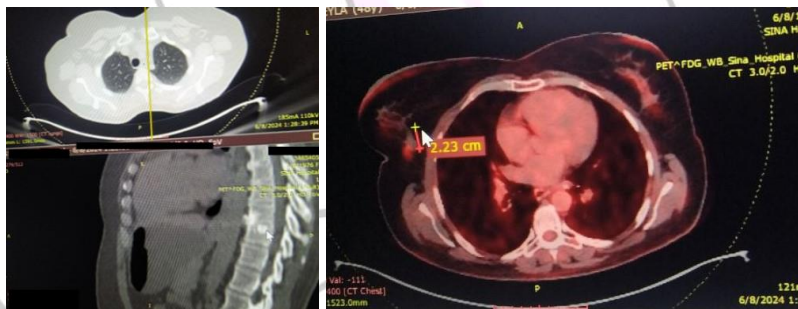

Figure1: PET CT scan shows Breast Hypermetabolic lesion in breast skin and Axilla.

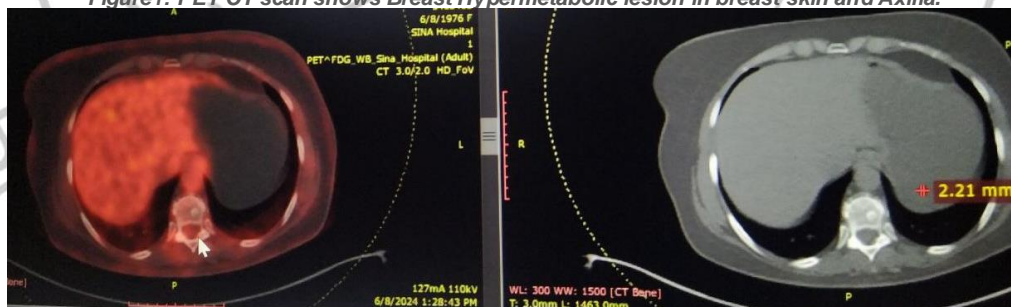

Figure2: Shows liver lesion was resolved in new PET scan.