

Date: 25.11.2023; 1402/09/04

Patient's Name: A.S

Responsible Physician: Dr.Sarkarde

Patient presentation: A 61 year-old woman with left Breast cancer (T4 n1).

CNB: IDC, Grade: 1, ER: positive, PR: positive, HER-2: negative, Ki67: 16%.

CT scan:

Before NAC: Suggests liver metastasis at the site of cholecystectomy,
After NAC: suggests remnant of Gallbladder.

Question:

What is the next plan?

Recommended plan:

- Surgery (Ignore Liver, the uptake is because of Seroma or Hematoma or benign findings).



Figure1: Breast mass.

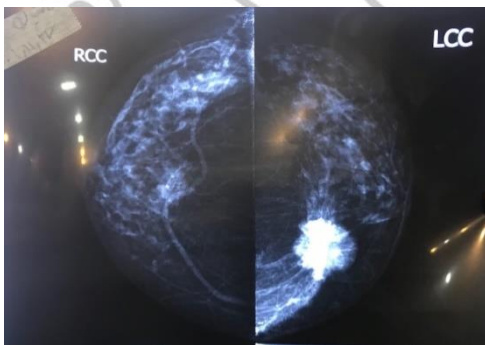

Figure 2: Mammography.



Figure 3: Remnant of Gallbladder.