

**Date:** 06.01.2024; 1402/10/16

**Patient's Name:** B.M

**Responsible Physician:** Dr.Esphandbod

**Patient presentation:** A 57 year-old woman with history of Right Renal Cell carcinoma in 1401 and underwent partial nephrectomy. She had metastasis to lung and larynx and no curative surgery was done, just Tracheostomy and adjuvant Bisphosphonate and Sunitinib.

She has right breast mass in 12 o'clock since 1 month ago.

**CNB:** IDC, Grade: 1, ER: negative, PR: negative, HER-2: negative, Ki67: 30%, LVI: positive.

**PET scan:** Multiple mediastinal nodes seem to be because of lung origin.

**Question:**

Is she candidate for surgery?

**Recommended plan:**

- Lumpectomy under local anesthesia is recommended.

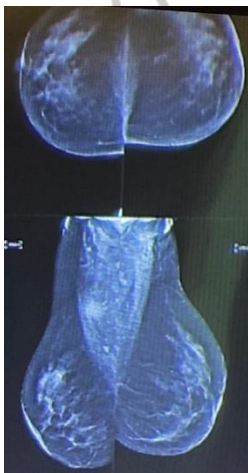

Figure 1: Mammography.

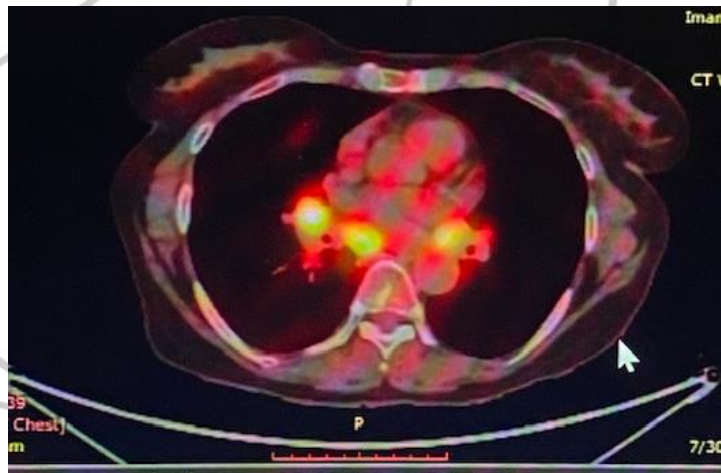

Figure 2: Breast mass Lung metastasis mediastinal node.