

Date: 03.08.2024; 1403/05/13

Patient's Name: M.R

Responsible Physician: Dr.Esphandbod

Patient presentation: A 60-year-old woman with right breast cancer (T2, N1, IDC, ER: negative, PR: negative, HER-2: triple positive) with lymph node involvement is being examined for metastasis. Bilateral sub pleural nodules were seen in the chest CT scan. Due to the headache, brain MRI was performed for the patient, and the lesion was reported in the parietal bone.

Question:

What is the next treatment plan?

Recommended plan:

- Whole body PET-CT scan, if no other metastasis excisional of parietal bone lesion was recommended.

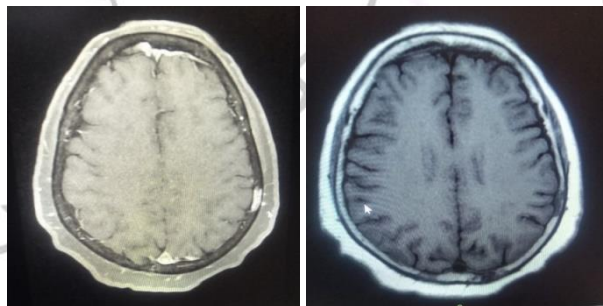

Figure 1 & 2: MRI shows parietal bone lesion suspicious for metastasis.

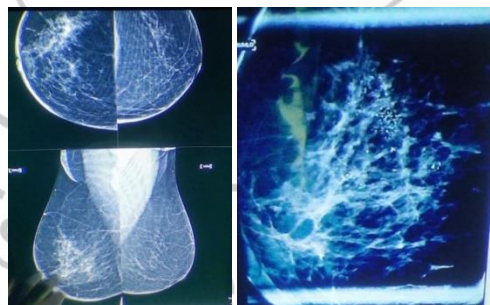

Figure 3 & 4: Suspicious microcalcification in right breast mammogram.