

Date: 13.07.2024; 1403/04/23

Patient's Name: M.K

Responsible Physician: Dr.Esphandbod

Patient presentation: A 56-year-old woman underwent BCS and SLNB in 1395 (DCIS, Lymph nodes: 0/6, ER: positive). Following surgery, she underwent 30 sessions of radiation therapy and Tamoxifen. Due to local recurrence, she underwent mastectomy surgery in 1396 (DCIS). Tamoxifen was discontinued in 1400. Due to the increase in CA15-3 and in the examination, the left supraclavicular lymph node is palpable, and in the PET scan, metastases are reported in the thoracic, mediastinal, hilar, left supraclavicular lymph nodes and bones.

Question:

What is the best treatment plan?

Recommended plan:

- CNB or excisional biopsy of supraclavicular Lymph node.

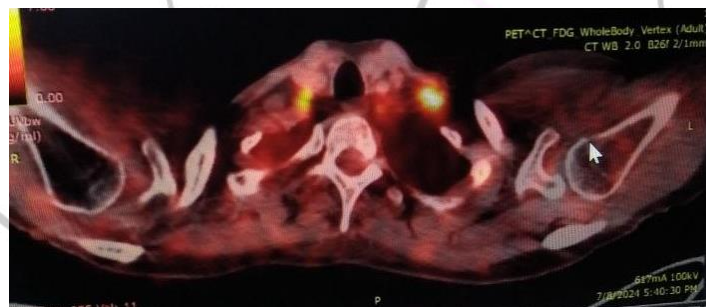

Figure 1: PET scan shows left supraclavicular Lymph node.



Figure2: Right mastectomy bed mass.