

Date: 09.03.2024; 1402/12/19

Patient's Name: H.S

Responsible Physician: Dr.Omranipour

Patient presentation: A 59 year-old woman who had right breast IDC NOS, ER: negative, HER-2: triple positive, Ki67: 40%, and underwent NAC and MRM (Right, t: 10mm, Nodes: 0/10, treatment effect in 5 nodes in year 1400). She underwent prophylactic left side mastectomy and SLNB (no lymphoid tissue) in 4/1402.

Imaging: Intramammary node in left side.

PET CT: High uptake in left breast.

Now she has Node in left Axilla, and erythema of left breast skin.

Biopsy: Invasive carcinoma, ER: negative, PR: negative, HER-2: triple positive, Ki67%: 70%.

Question:

What is the treatment plan?

Recommended plan:

- Systemic therapy

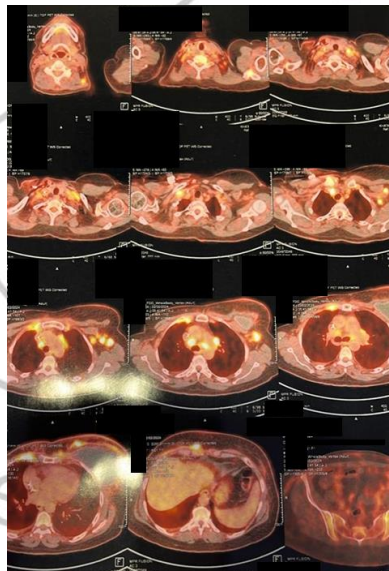

Figure 1: PET scan.