

Date: 02.03.2024; 1402/12/12

Patient's Name: M.F

Responsible Physician: Dr.Tavakol

Patient presentation: A 60 year-old woman with positive family history has a mass in retroareolar of her right Breast.

CNB: Atypical papillary neoplasm, Intraductal papilloma, DCIS.

IHC: ER: 100%, PR: 2%.

Mammography: A 12mm ill-defined low-density mass in retroareolar of her right Breast.

MRI: Atypical papilloma.

Wire excision: DCIS, Tumor size: 15mm, also microscopic foci all over specimen, Grade: 2, and lobular cancerization, Margins: involved, Specimen tumor size: 70mm.

Question:

What is the next treatment plan?

Recommended plan:

- 1- Pathology review
- 2- Skin spare mastectomy

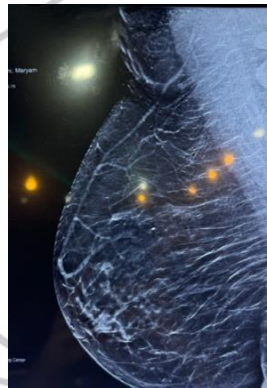

Figure 1: Mammography

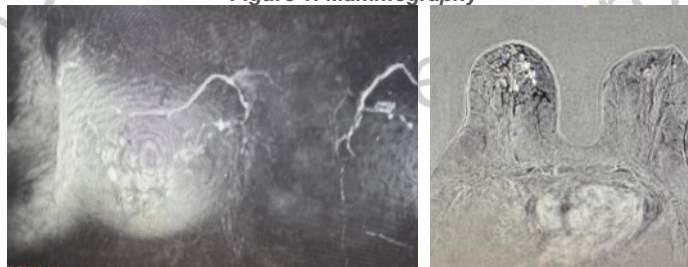

Figure 2 & 3: MRI of Breast.