

Date: 26.08.2023; 1402/06/04

Patient's Name: L.L

Responsible Physician: Dr.Assarian

Patient presentation: A 43 year-old woman with known case of bilateral Breast cancer. Chemotherapy is done for 8 courses, Patient complaint is coughing.

Pathology: IDC, Luminal, Ki67: 20 & 60%.

CT scan: Sternum, T9, T12, L1 metastasis, lung 3-3.5 mm nodule suspicious for metastasis.

Question:

Does she need primary site resection or not?

Recommended plan:

- Continue Endocrine therapy.

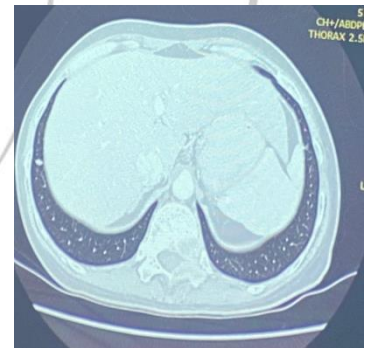
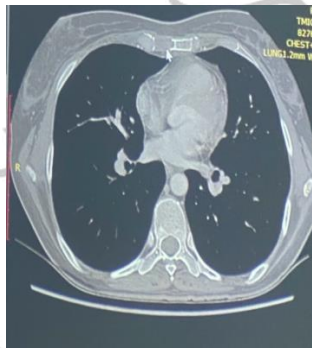
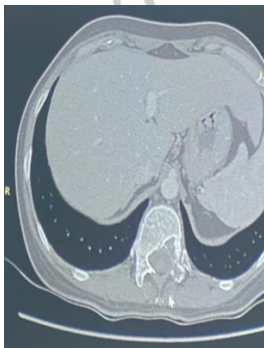

Figure1, 2: Vertebra and Sternum Lesions on CT scan

Figure 3: Lung Nodule on CT scan