

Date: 26.08.2023; 1402/06/04

Patient's Name: M.T

Responsible Physician: Dr.Omranipour

Patient presentation: A 39 year-old woman known case of left Breast cancer.

Pathology: IDC, Triple negative, Ki67: 30%.

ALN CNB: Positive.

Bone scan: Solitary T6 metastasis, prone to fracture.

Question:

What is the treatment plan?

Recommended plan:

- 1- Radiotherapy to T6
- 2- Lumbar MRI
- 3- T6 Biopsy
- 4- Systemic therapy
- 5- Surgery for primary site

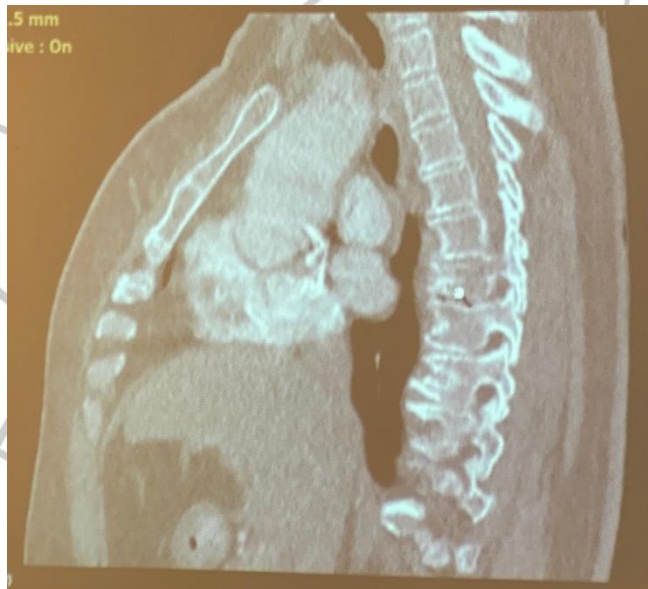

Figure1: T6 Metastasis on CT scan.