

**Date:** 13.05.2023; 1402/02/23

**Patient's Name:** M.F

**Responsible Physician:** Dr.Esphandbod

**Patient presentation:** A 60 year-old woman with history of breast cancer in 1397, she underwent BCS. She presented with cough and one left lower Lobe nodule in her Lung.

**Pathology:** ER: negative, PR: negative, HER-2: positive, SLN: 0/4.

**Question:**

What is the treatment plan?

**Recommended plan:**

1. Lung Nodule CNB
2. Consultation with pulmonologist

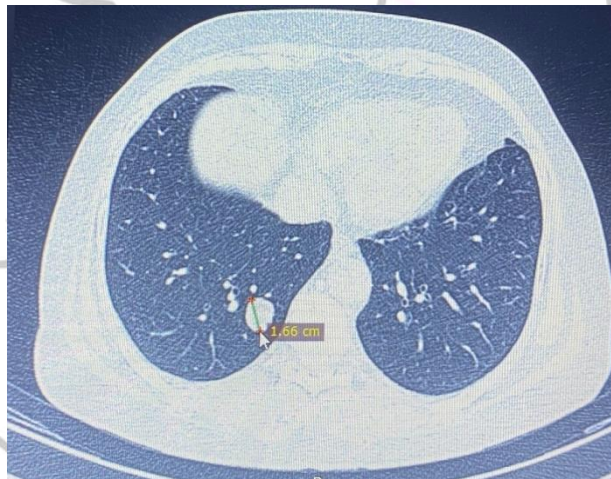

Figure 1 , Pulmonary Nodule