

Date: 06.05.2023; 1402/02/16

Patient's Name: M.B

Responsible Physician: Dr.Alipour

Patient presentation: A 42 year-old woman with left breast Multifocal Cancer, SSM and TRAM is done

Pathology: Tumor size: 25mm, SLNB: negative, ER: 100%, Luminal A, Margins: Focus Invasive involvement of Superficial UOQ.

Question:

What is the treatment plan?

Recommended plan:

1. Chemotherapy
2. MRI
3. Radiotherapy

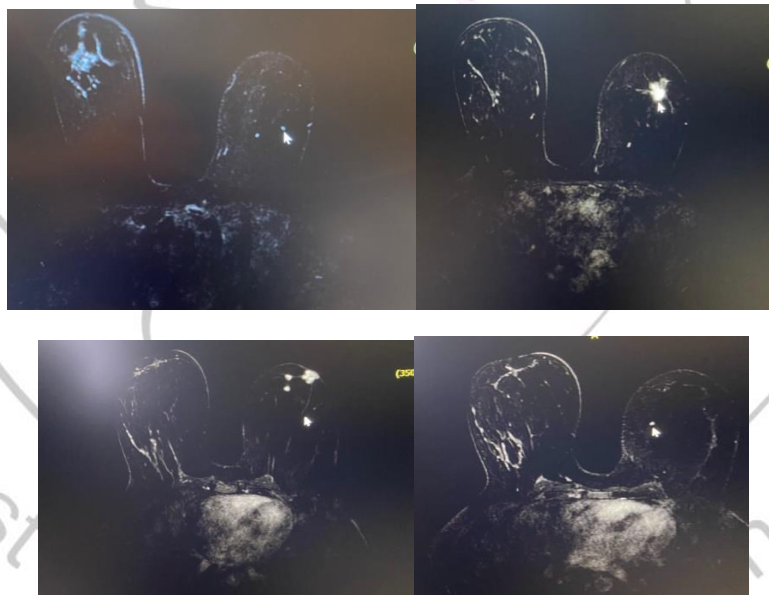

Figure 1, multifocal cancer in MRI