

**Date:** 15.04.2023; 1402/01/26

**Patient's Name:** F.A

**Responsible Physician:** Dr.Saffar

**Patient presentation:** A 50 year-old woman with right multi-centric breast cancer Recurrence 6 months after Neoadjuvant chemotherapy and Modified radical mastectomy.

**CNB:** Skin lesions: positive, ALN: suspicious.

**CT scan:** Bilateral sacroiliac Mets, Lumbosacral Mets.

**Question:**

What is the treatment plan?

**Recommended plan:**

1. Hormone therapy
2. Reevaluation
3. PET Scan
4. Decision for surgery



*Figure 1, Recurrence as Skin Lesions.*

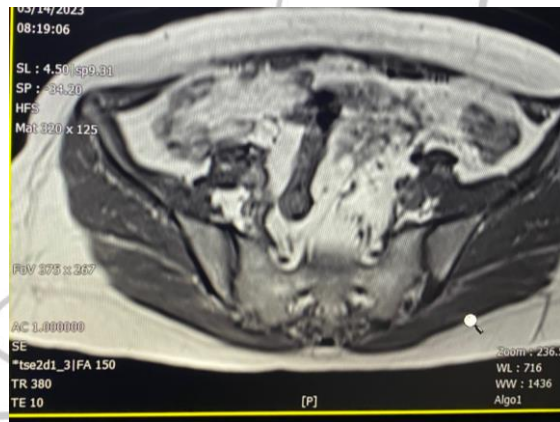

*Figure 2, Sacroiliac Bone Mets.*