

Date: 15.04.2023; 1402/01/26

Patient's Name: K.A

Responsible Physician: Dr.Tahmasebi

Patient presentation: A 63 year-old woman with Breast cancer, Axillary lymph node (ALN) involvement and primary assessment negative metastasis, FU/Post NAC BCS, presented with fatigue, loss of consciousness and Leukocytosis. She has passed away.

Lumbar Puncture: non diagnostic.

Pathology: IDC, Lymph nodes: 26/26 positive, ER: negative, PR: negative, HER-2: negative, Ki67: 10%.

Sepsis WU: negative

Question:

What is the reason of death?

Recommended plan:

Imaging review revealed Multiple Multi-organ metastases.



Figure1: Meningeal thickening (probably Mets)

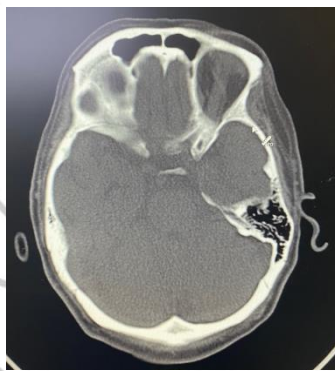

Figure2: Ascites

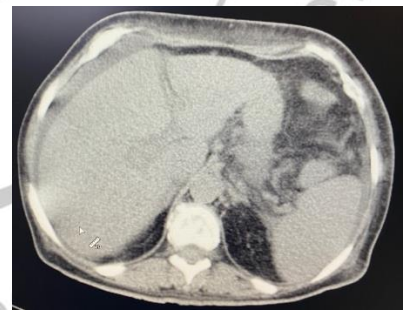

Figure3: Probably liver Mets