

Date: 20.05.2023; 1402/02/30

Patient's Name: A.N

Responsible Physician: Dr.Omranipour

Patient presentation: A 54 year-old woman with left breast cancer and loco-regional recurrence in left axilla and multiple Lung Mets. Chest wall and Subclavian are involved.

Question:

Does she need palliative surgery or not??

Recommended plan:

Palliative debulking surgery is recommended.

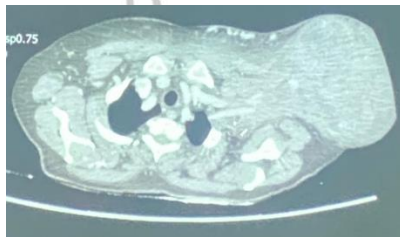

Figure1: Subclavian encasement



Figure2: Chest wall involvement



Figure3: Lung Metastasis

پژوهشگاه تحقیقات سرطان
مركز

Breast Disease Research Centre