

Date: 11.11.2023; 1402/08/20

Patient's Name: M.S

Responsible Physician: Dr.Jalaeifar

Patient presentation: A 68 year-old woman known case of Breast cancer that underwent 8 sessions of Neoadjuvant Chemotherapy.

Physical Exam: Palpable mass and Axillary Fistula.

Sonography: Left mass 52mm, right axillary node fistula 30mm.

CNB: IDC, Grade: 2, LVI: positive, ER: 90%, PR: 90%, HER-2: negative, Ki67: 30%.

PET scan: Right Paratracheal nodes, Lung nodule, 5 mm.

Question:

What is the treatment plan?

Recommended plan:

- As PET review shows inflammatory uptake, Mastectomy is recommended.



Figure 1, 2: Axillary Fistula and Palpable mass.

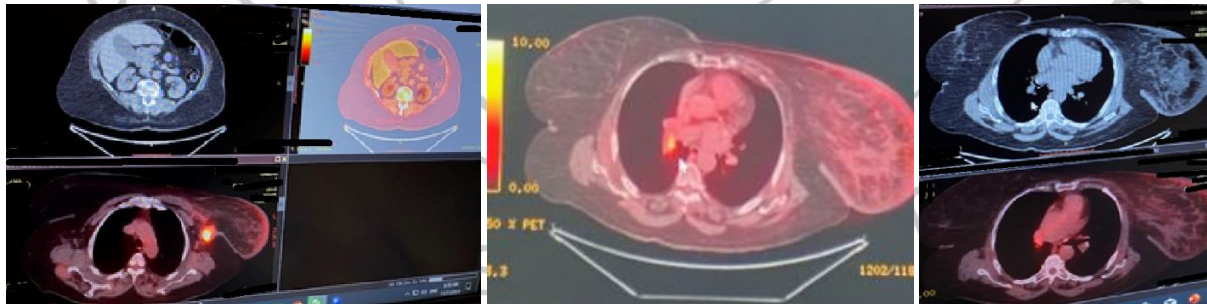

Figure 3, 4, 5: PET CT shows Axillary Fistula,

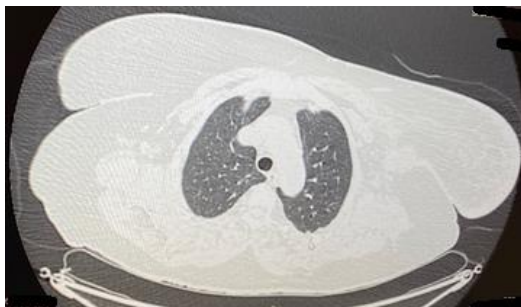

Figure 6, 7: CT scan shows a 5mm nodule of Lung.

