

Date: 28.10.2023; 1402/08/06

Patient's Name: Z.S

Responsible Physician: Dr.Davari

Patient presentation: A 72 year-old woman with right Breast cancer that underwent BCS, SLNB, Chemotherapy and Radiotherapy in year 1397. In year 1402 she had Plural Effusion.

Biopsy of Lung: Adeno-carcinoma.

Question:

Is it a metastasis from breast or a primary Lung carcinoma?

Recommended plan:

- 1- Sonography of Thyroid and FNA from left node.
- 2- Sonography of Supraclavicular node and if it was not suspicious,
- 3- Surgery
- 4- Post operational Radiotherapy.

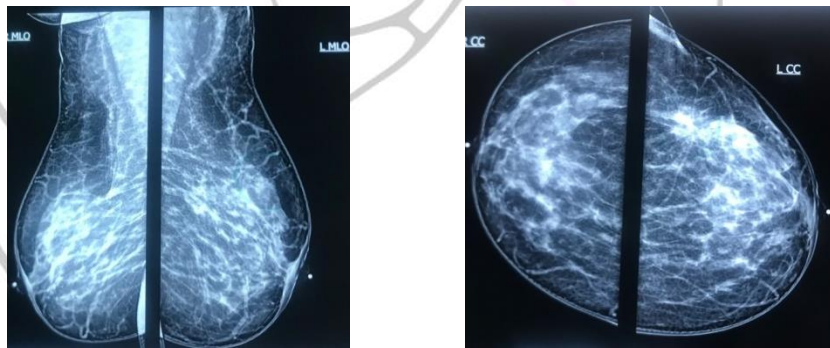

Figure 1, 2: Mammography.

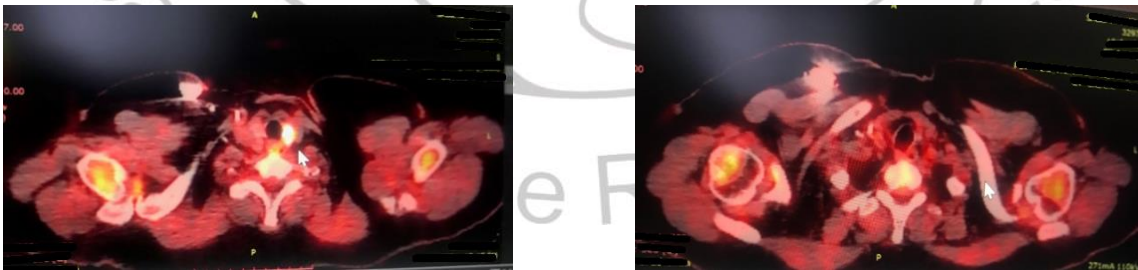

Figure 3, 4: PET CT scan.