

Date: 28.10.2023; 1402/08/06

Patient's Name: A.A

Responsible Physician: Dr.Esphandbod

Patient presentation: A 65 year-old woman with left Breast cancer. She underwent BCS and SLNB.

CNB: ILC, E-CAD: negative, ER: 100%, PR: 100%, HER-2: negative, Ki67: 5%.

Pathology: ILC, LCIS and DCIS, Tumor size: 27mm, Grade: 2, LVI: negative, Lymph nodes: 1/5 involved with Isolated Tumor Cell.

Question:

What is the plan for adjuvant therapy?

Recommended plan:

- No need to Chemotherapy.

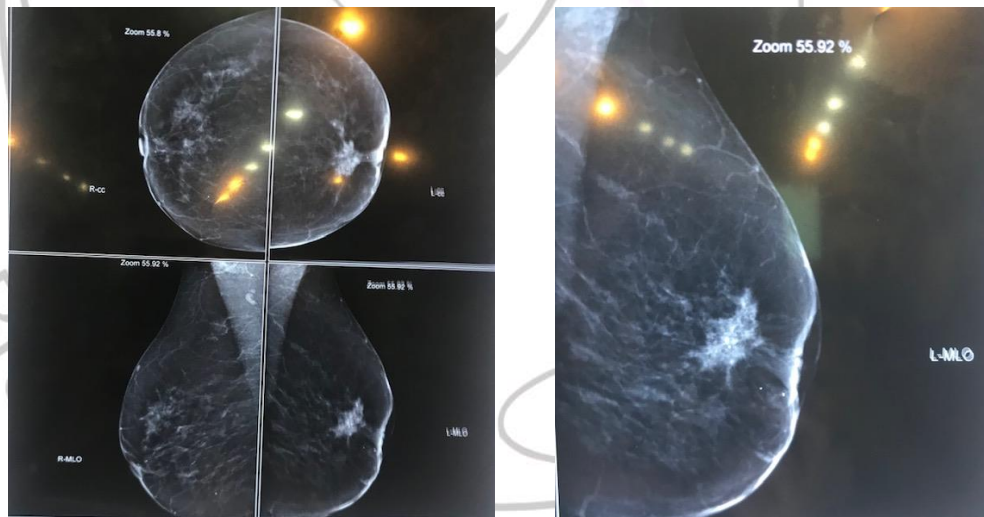

Figure 1, 2: Mammography.