

**Date:** 28.10.2023; 1402/08/06

**Patient's Name:** Z.S

**Responsible Physician:** Dr.Davari

**Patient presentation:** A 56 year-old woman with left Breast cancer. She underwent Neoadjuvant Chemotherapy.

**Physical Exam:** Suspicious left Supraclavicular node.

**Mammography:** Node in Supraclavicular and Axilla.

**CNB:** IDC, Grade: 2.

**PET scan:** Post NAC, Hyper thyroidal node at left lobe, no other Metastases.

**Question:**

What is the next plan?

**Recommended plan:**

- 1- Sonography of Thyroid and FNA from left node.
- 2- Sonography of Supraclavicular node and if it was not suspicious,
- 3- Surgery
- 4- Post operational Radiotherapy.

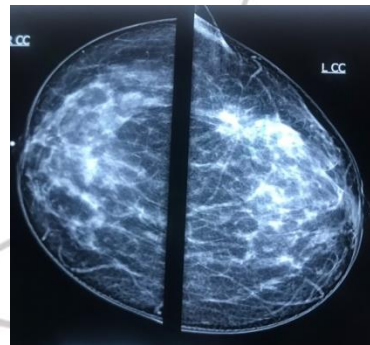
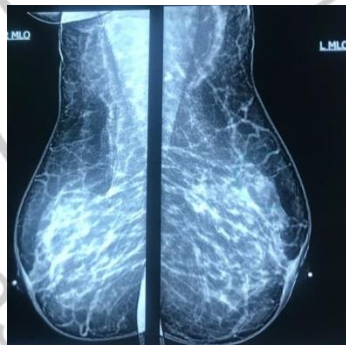

Figure 1, 2: Mammography.

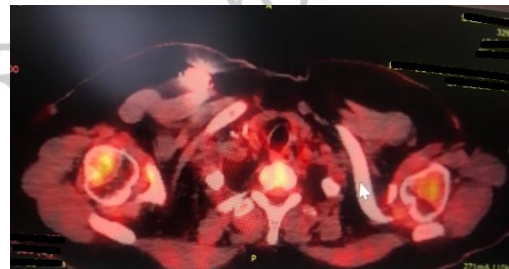
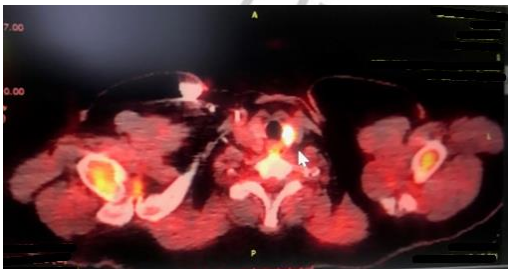

Figure 3, 4: High uptake in node Thyroid.