

Date: 28.10.2023; 1402/08/06

Patient's Name: R.Z

Responsible Physician: Dr.Esphandbod

Patient presentation: A 50 year-old woman with left breast mass.

Excisional Biopsy: DCIS, Grade: 3, Lateral Margin < 2mm.

Mammography: Microcalcification, suspicious node.

Question:

What is the treatment plan?

Recommended plan:

- 1- Left contrast Mammography.
- 2- Sonography of Axilla and Supra clavicular and FNA if it was necessary And then decide.

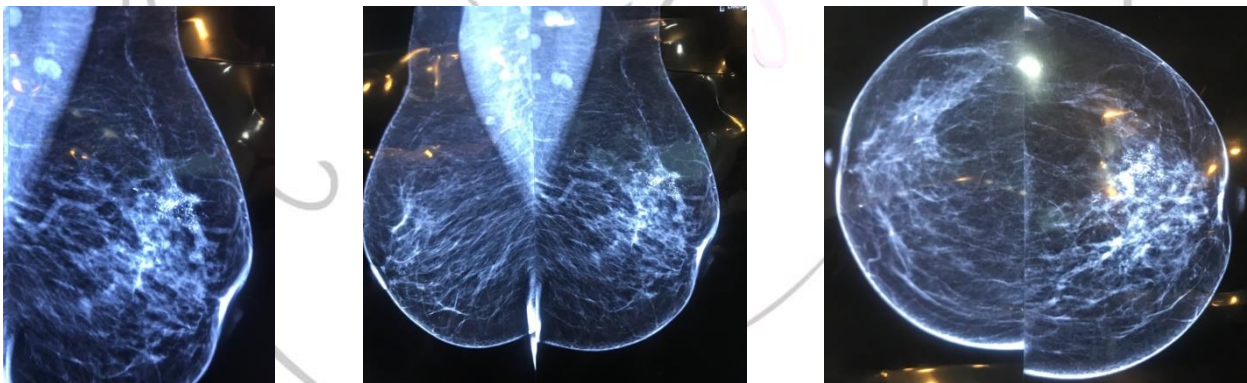

Figure 1, 2: Mammography shows Microcalcification and suspicious node.