

**Date:** 21.10.2023; 1402/07/29

**Patient's Name:** M.A

**Responsible Physician:** Dr.Esphandbod

**Patient presentation:** An 84 year-old woman with history of right MRM in year 1370. She presented with local recurrence in her mastectomy bed. She has undergone re-excision and PET scan 1 month ago.

**CNB:** IDC, ER: 10%, PR: 10%, Ki67: 40%, HER-2: negative.

**PET scan:** Liver Metastases and left 5<sup>th</sup> Rib,

Review of PET scan on MDT: Liver Metastasis; and Rib is Probably Trauma.

**Question:**

What is the next plan?

**Recommended plan:**

- 1- MRI of Liver:  
If it is single Metastasis: Lobectomy  
If it is multiple, then Biopsy
- 2- Check Cardiac reserve for surgery.
- 3- Check IHC of Liver Metastasis for adding Herceptin.

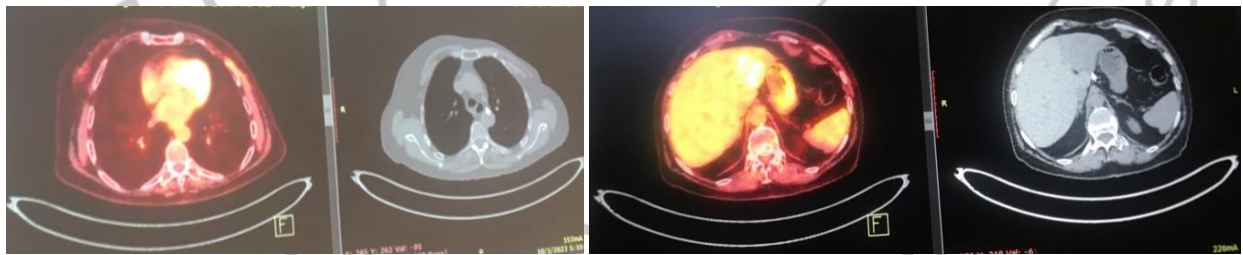

Figure 1: Metastasis in 6<sup>th</sup> Rib.

Figure 2: PET-CT scan, Metastasis in Liver.