

Date: 14.10.2023; 1402/07/22

Patient's Name: Z.G

Responsible Physician: Dr.Mohammadzadeh

Patient presentation: A 45 year-old woman known case of breast cancer, she underwent wire BCT.

Mammography: Left 27*24mm Breast mass at 4 o'clock, not palpable.

Pathology: SLNB: 1/4 is involved, Margins: Inferior and Medial margins are involved, Re-excision: DCIS, ALND: 1/10 is involved.

Question:

What is the next plan?

Recommended plan:

- Mastectomy, since another suspicious distortion was seen in the breast.

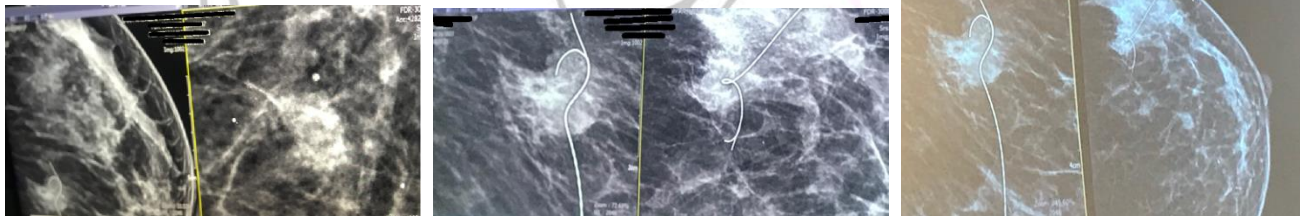

Figure 1, 2 and 3: Pre-operation mammography, wire location.

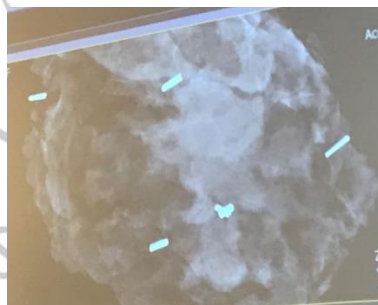

Figure 4: Resected mass on specimen mammography.