

Date: 14.10.2023; 1402/07/22

Patient's Name: Z.N

Responsible Physician: Dr.Jalaifar

Patient presentation: A woman known case of left Breast cancer and 1 metastasis in liver. Last plan: Surgery & Metastasectomy.

CT scan: Metastasis in liver zone 8mm (non-operable due to place).

Laparoscopic Biopsy: Fibrosis.

PET scan Active: Liver metastasis.

Question:

Does she need re-excision or Radiotherapy?

Recommended plan:

- Suitable for primary resection if liver is operable or even a candidate for Radiofrequency.

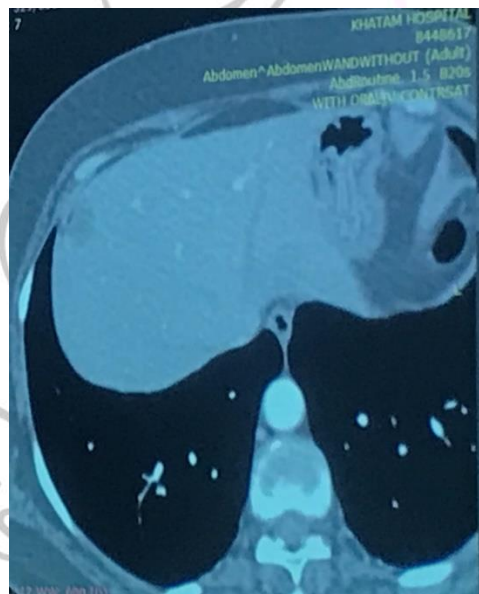

Figure1: Single metastasis in CT scan of Liver.