

Date: 05.08.2023; 1402/05/14

Patient's Name: S.R

Responsible Physician: Dr.Omranipour

Patient presentation: A 44 year-old woman with right Breast Metastatic (Lung) Cancer.

CNB:

Breast mass: Luminal B, Ki67: 20%.

Lung Metastasis: HER-2: equivocal, Ki67: 8%.

PET scan: Right Pulmonary Nodule, Right Pleural Soft tissue.

PET review: Right ALN, Bilateral Intramammary LN, Mediastinal LN, Chest wall, Bone and Pleura involvement, No lesions in Lung.

Question:

Does she need primary site surgery or not?

Recommended plan:

- 1- Surgery is recommended.
- 2- Follow up with PET scan 4 months later.

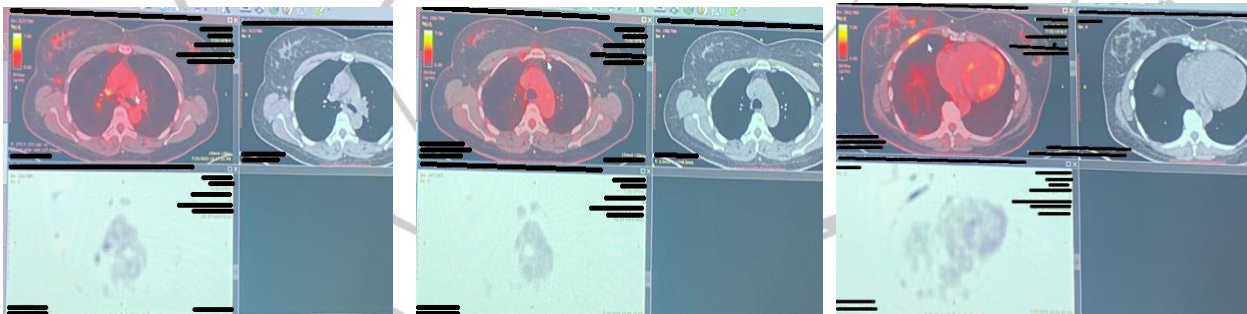

Figure1, 2, 3: PET scan shows Mediastinum, Intramammary LN involvement and Chest wall involvement