

Date: 08.07.2023; 1402/04/17

Patient's Name: M.L

Responsible Physician: Dr. Esphandbod

Patient presentation: A 37 year-old woman with right Breast cancer and positive family history in her mother. She underwent MRM.

Pathology: Mucinous Carcinoma, Tumor size: 3cm, SLN: 0/2, Luminal A, Ki67: 3%.

CT scan:

- Suspicious Left Lung nodule
- Suspicious Femur bone lesion
- Liver small Lesion

Question:

What is the treatment plan?

Recommended plan:

- 1- Liver MRI
- 2- Pathology Review (Is it pure mucinous?)
- 3- Bone Scan

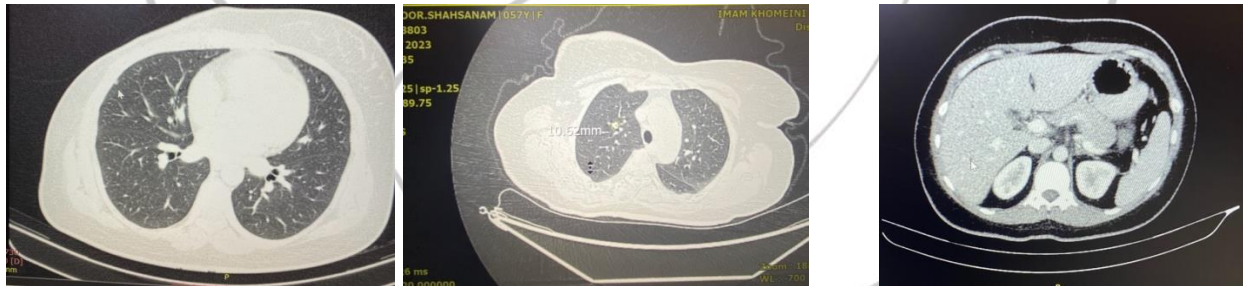

Figure 1, 2: Suspicious Lung lesions

Figure 3: Suspicious liver lesion