

Date: 08.07.2023; 1402/04/17

Patient's Name: S.A

Responsible Physician: Dr.Jalaeefar

Patient presentation: A 57 year-old woman known case of right Breast cancer with local Chest wall recurrence and Bone metastasis. She underwent MRM and Chemotherapy.

CNB: IDC, ER: positive, HER-2: positive, Ki67: 30%.

Question:

What is the treatment plan?

Recommended plan:

- 1- MRM surgery
- 2- Radiation consultation

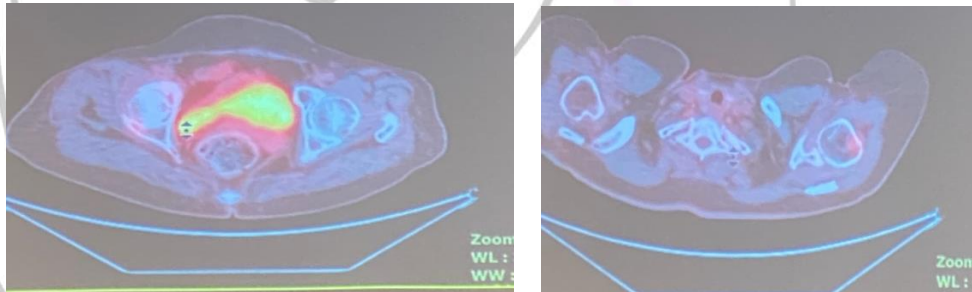
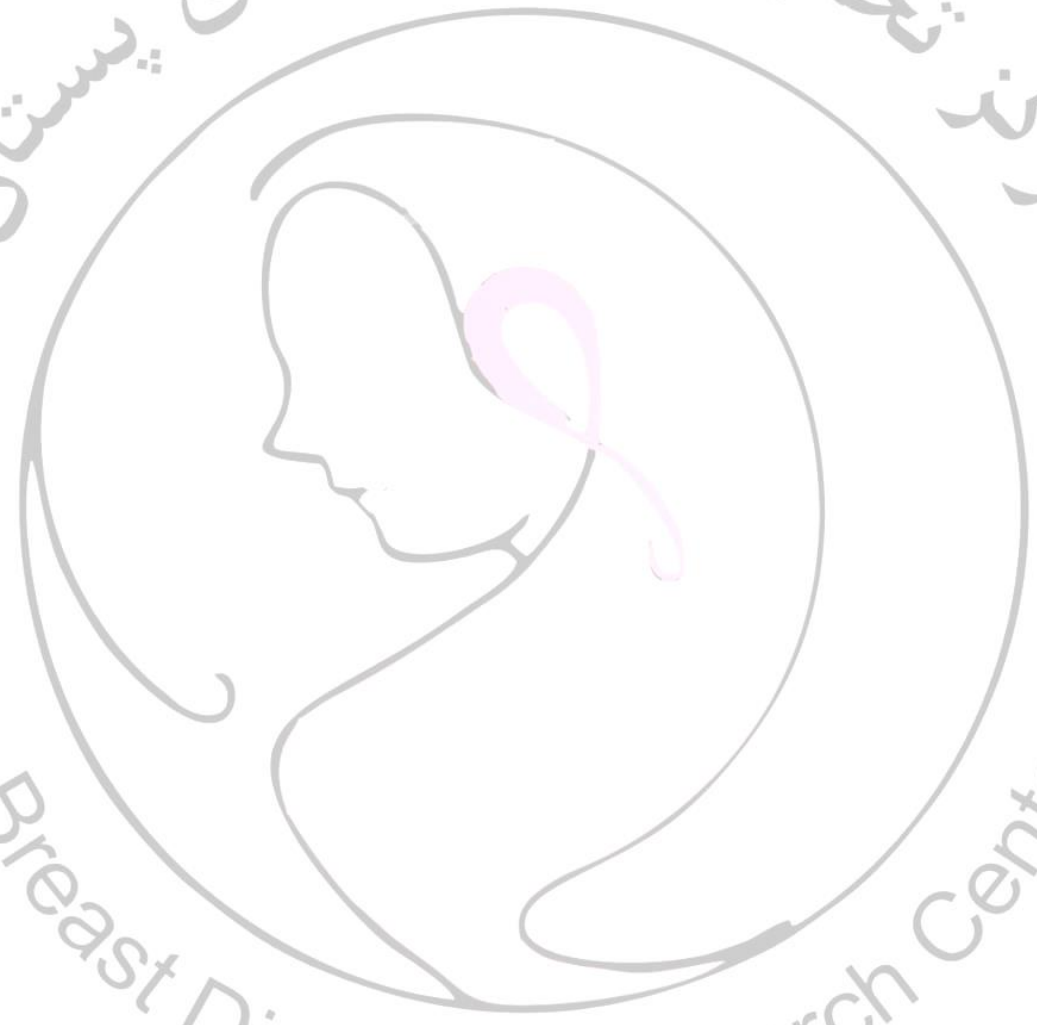

Figure 1, 2: PET scan Shows Bone Metastasis



Figure 3, CT scan shows suspicious lung nodule

مرکز تحقیقات بیماریهای پستان



Breast Disease Research Center