

**Date:** 10.4.2021;1400.1.21

**Patient's Name:** S.E

**Responsible Physician:** Dr.Mashayekhi

**Patient presentation:** A 40 year- old woman with left breast mass,  
PEx: large UOQ & LOQ mass, axilla was negative

Imaging: Left 4-5 O'clock mass (B4)

CNB: (and marking) IDC, mucinous type, ER+, PR+, HER2 -, Ki67 20%

Mets W/U: a 4-5 mm level3 Axillary LN

Breast MRM: Left 5.2cm UOQ mass (B6)

**Question:**

Surgery or NAC?

**Considered plan:**

- 1.Genetic test is recommended.
2. Upfront surgery is recommended



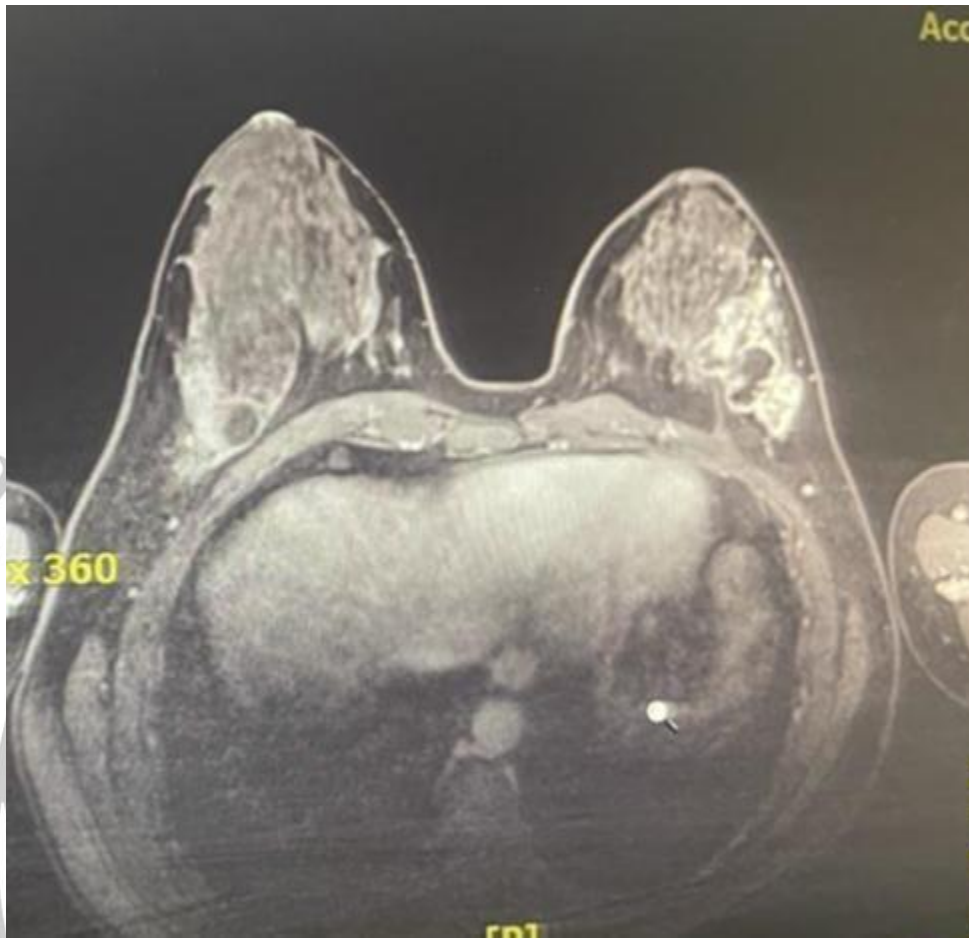

Breast Disease Research Center