

Date: 2019/02/16

Patient's Name: K.F

Responsible Physician: Dr.Omranipour

Patient presentation:

- 42 years – negative family history
- Presented with locally advanced breast cancer (2009) treated by breast conservation therapy and axillary lymph node dissection. Pathology: invasive ductal carcinoma , 2cm , 9/14 lymph nodes were involved by tumor, ER + PR +.received adjuvant chemotherapy followed by radiotherapy
- She experienced local recurrence and underwent mastectomy and chemotherapy (2010)
- She found a mass at the site of mastectomy which was resected without defined margins .Pathology was chondrosarcoma treated with chemotherapy and re-irradiation . the mass has extension to adjacent chest wall and pulmonary parenchyma. There is also a metastatic mass in contralateral lung

Question: Plan?

Recommended tests: no further test needed

Considered plan: palliative chemotherapy and best supportive care

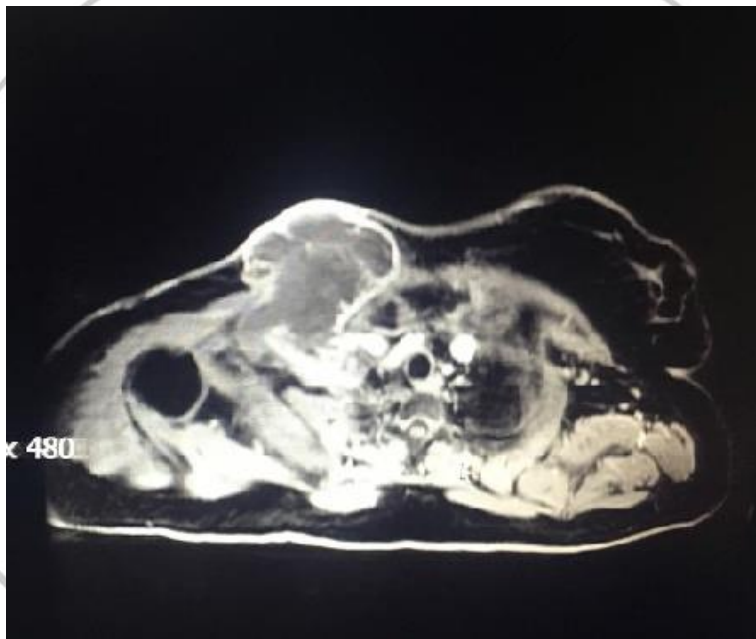
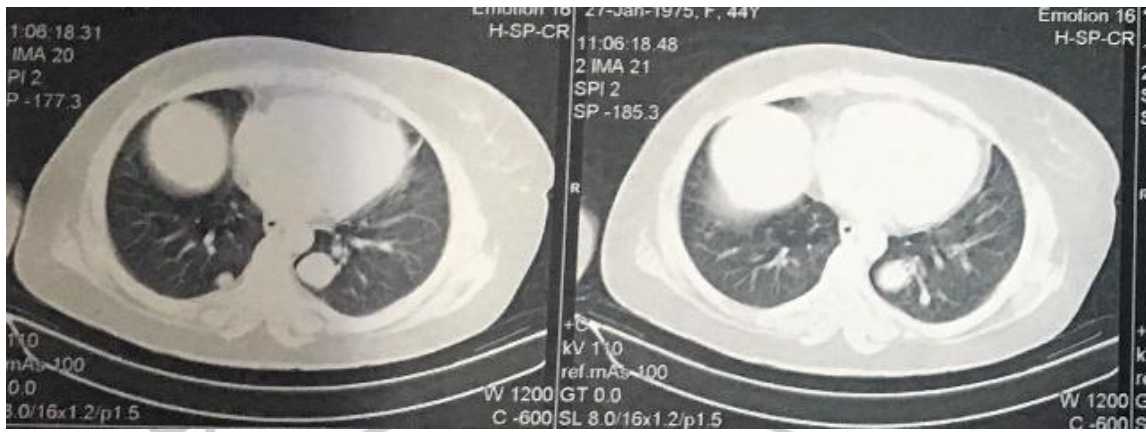

مرکز تحقیقات بیماریهای پستان

